

BUTTERCUP

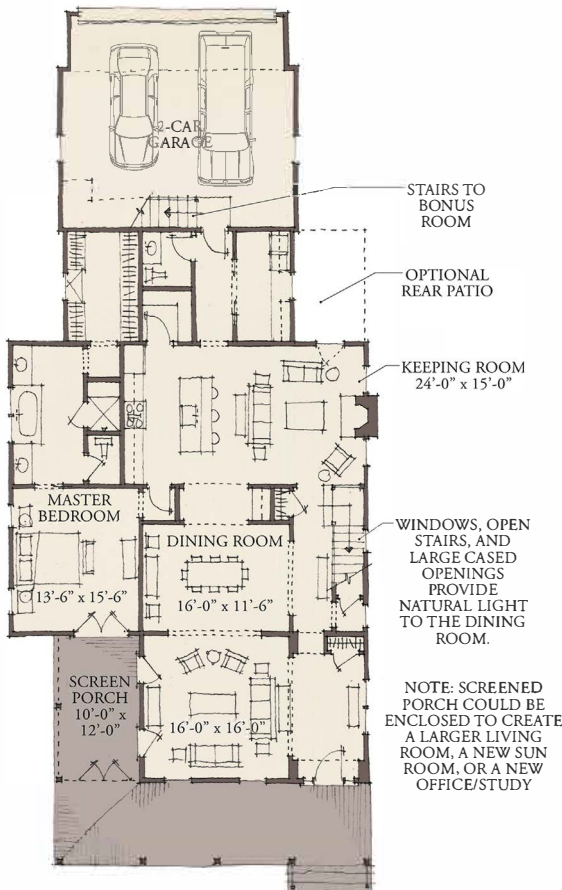

4 Bedroom and 3.5 Baths
Master Bedroom on Ground Floor
Attached Garage with Opt. Bonus Room Above
Total 3,498 sq.ft.

- Large Wrap Around Porch: Side Porch can be Screened or Open
- 10' Ceiling Height on First Floor
- Natural Gas Available
- Open Living/Dining Area Great for Entertaining
- Open Kitchen/Keeping Room



MAIN FLOOR PLAN

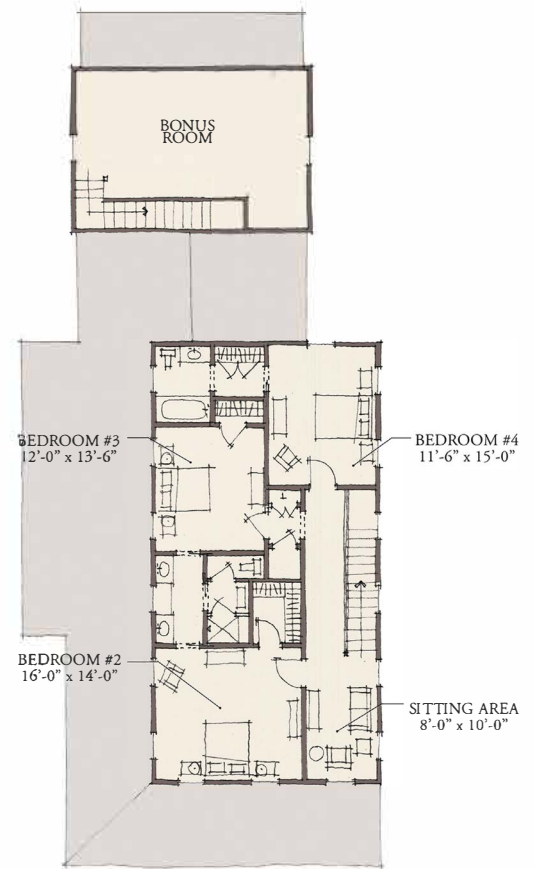

UPPER FLOOR PLAN