

Old Town

experience the lifestyle
EST. 2013

STRASBOURG

5 Bedrooms and 4.5 Baths
Master Bedroom on Ground Floor
Formal Living and Dining Rooms
Attached Garage
Optional Garage Suite
Total 4,167 sq.ft.

- Large Floor Plan
- Open Kitchen and Keeping Room Area
- Spacious Front and Rear Porches
- 10' Ceiling Height on First Floor
- Natural Gas Available

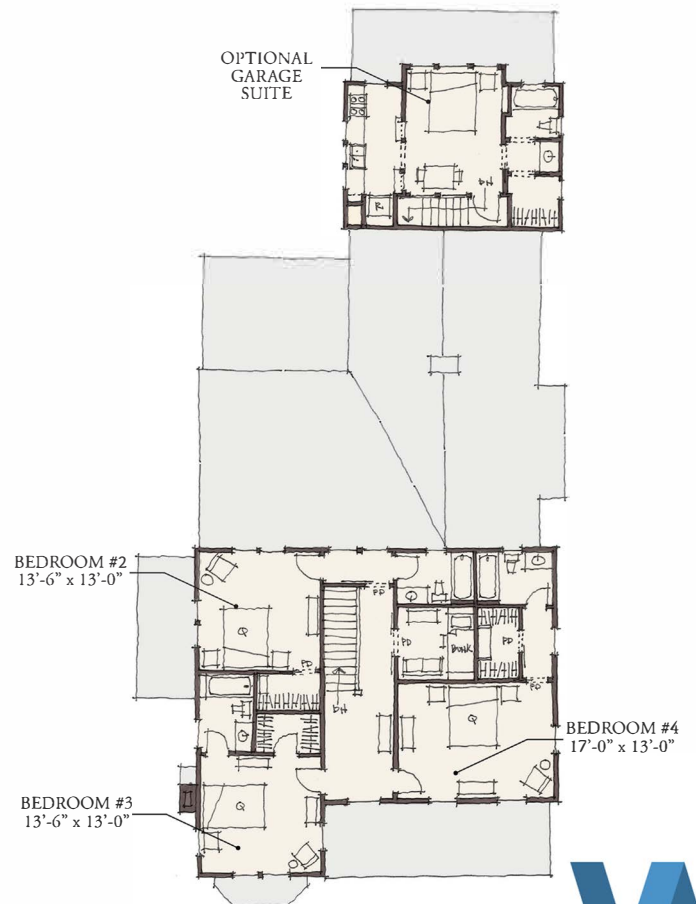
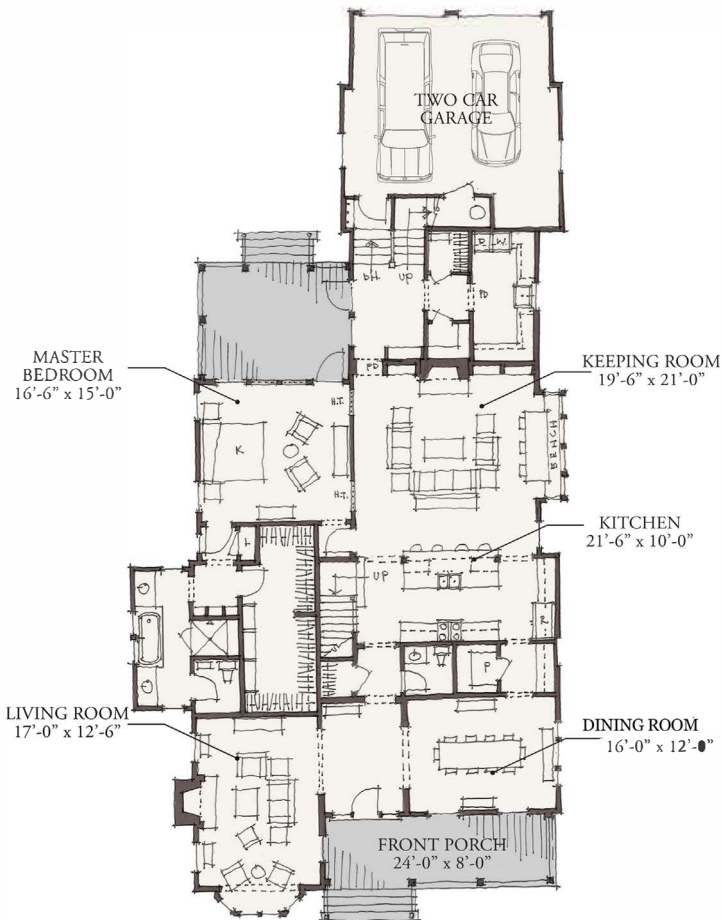

The development plan shown herein is conceptual only, and is subject to change without notice. The implementation of a part of the plan does not obligate the developer to implement other parts of the plan. The developer is only obligated to provide those things specifically included in a written agreement between developer and purchaser.

